



ISSN (E): 2277-7695
ISSN (P): 2349-8242
NAAS Rating: 5.23
TPI 2023; 12(4): 693-701
© 2023 TPI
www.thepharmajournal.com

Received: 04-01-2023
Accepted: 12-03-2023

Nishant Singh
Department of Agricultural
Chemistry & Soil Science, P.G.
College, Ghazipur, Uttar
Pradesh, India

Awadhesh Kumar Singh
Department of Agricultural
Chemistry & Soil Science, P.G.
College, Ghazipur, Uttar
Pradesh, India

Dinesh Kumar Singh
Department of Soil Science,
Institute of Agricultural
Sciences, Banaras Hindu
University, Varanasi, Uttar
Pradesh, India

Corresponding Author:
Nishant Singh
Department of Agricultural
Chemistry & Soil Science, P.G.
College, Ghazipur, Uttar
Pradesh, India

Effect of organic amendment on growth and yield under rice sequence grown in chromium contaminated soil

Nishant Singh, Awadhesh Kumar Singh and Dinesh Kumar Singh

Abstract

Globally, the agricultural soils area where crop yields are affected by water contaminations has increased. This research aimed to evaluate the outcome of the edaphic application of organic amendments upon the growth and yield of rice in contaminated soil. Malviya Dhan 3022 variety was selected for the experiment and grown with conventional cultural practices.

Keywords: poultry manure, chromium, rice attributes

Introduction

Water contamination is one of the biggest challenges facing our environment today. Many industries discharge their untreated effluents into open ground due to the high cost of treatment, the absence of water for dilution, and a lack of sewage treatment facilities. When used as irrigation, certain industrial effluents contain a combination of nutrients that promote the growth of agricultural plants but may also contain harmful substances that reduce crop growth and production. (Sundaramoorthy, *et al.*, 2010, Chhonkar, *et al.*, 2000) ^[18, 1]. Among the industries that release waste water are distilleries, sugar mills, pulp and paper mills, detergent, chemical manufacturers, textile dyeing industries, tanneries, electroplating, pharmaceuticals, and dairy sectors. Tanneries are one of them, and through generating a variety of pollutants as effluents, they play a key role in environmental contamination. In India, over 40,000 tonnes of basic chromium are used annually in the chromium tanning operations that account for around 80% of the country's tanneries. The majority of the Cr is released through the effluent, with only a small portion of it being absorbed during the tanning process. According to reports, these companies discharge 12,000–20,000 tonnes of Cr in effluent each year. (Shukla, O.P., *et al.*, 2007) ^[16].

Biochar has proven to be a feasible additive for mitigating nitrogen loss during the composting process. The finished product of control compost recorded the high contents of NO₂ and NO₃ (366 mg/kg and 600 mg/kg) with reduced the total NH₄ + content to 10 mg/kg. (Zainudin, *et al.*, 2020) ^[21] Recently, biochar has received interest in various composting processes. This is due to its potential for reducing the nitrogen loss, accelerating the organic matter degradation, and also improving the microbial activity (Vandecasteele, *et al.*, 2016) ^[20]. The chicken manure biochar is efficient in reducing the bioavailability of Cr as it decreases Cr mobility (immobilize Cr (III)) and speciation from Cr(VI) in to Cr (III) Choppala *et al.* (2015) ^[2].

Materials and Methods

The pot experiment was conducted in P G College Farm Ghazipur, in two consecutive kharif seasons 2018 and 2019 respectively. Paddy (*Oryza sativa* L.) Malviya Dhan 3022 seeds of were obtained from the Agrill. form, Banaras Hindu University The experimental treatment was conducted under various chromium treatment T1 Control (0 ppm Chromium(Cr) + No amendment), T2 (20ppm Cr + No amendment), T3 (40ppm Cr + No amendment), T4 (60ppm Cr + No amendment), T5 (20ppm Cr + 0.690gm Paddy Straw Poultry Manure (PSPM)), T6 (20ppm Cr + 1.38gm PSPM), T7 (40ppm Cr + 0.690gm PSPM), T8 (40ppm Cr + 1.38gm PSPM), T9 (60ppm Cr + 0.690gm PSPM) and T10 (60ppm Cr + 1.38gm PSPM). The Observations were related with morphological and yield related parameter *viz.*, Plant height, Tiller Number of Penicle per pot, Test Weight, Rice grain per penicle, Grain yield per pot Straw yield Harvest Index were recorded at 30, 60, and 90 DAS.

All observations were recorded in four replications and mean values were calculated. Data were analyzed following completely randomized design (Panse and Sukhatme (1967). Critical difference (C.D) values were calculated at 1% level.

Result and Discussion

Plant height

A summarized data on plant height, an index of growth and development recorded periodically at 30, 60, 90 DAS and at harvest presented in Table 1.0 and depicted in figure 1.0 Plant height increased as the growth progressed towards the 90 DAS during both the years of field experimentation.

At 30 DAS maximum plant height measured in T₆ (54.50) during 2018 was significantly higher than T₁, T₂, T₃, T₄, T₉ and T₁₀ while maximum plant height recorded in T₆ (53.20) was significantly higher than T₁, T₂, T₃, T₄, T₅, T₉ and T₁₀ during 2020. On pooled data basis maximum plant height 53.85 cm obtained with the application of recommended dose of fertilizer with 20 ppm Cr + 1.38gm PSPM (T₆) was significantly higher than T₁, T₂, T₃, T₄, T₅, T₉ and T₁₀. The treatment with the application of no plant nutrients (T₁) recorded minimum plant height 52.7 and 47.20 cm during 2019 and 2020 respectively, which was significantly lower than all the remaining treatments during both the year. On the basis of two years pooled data application of recommended dose of fertilizer with 20 ppm Cr + 1.38gm PSPM (T₆) recorded significantly higher plant height (53.85 cm) was respectively.

At 60 DAS, the maximum plant height 100.80 and 102.70 cm during 2018 and 2019, respectively recorded in T₆ was found significantly higher than T₁, T₂, T₃, T₄, T₅, T₉ and T₁₀ statistically at par to rest of the treatments. The minimum plant height 93.20 and 92.35 cm during 2018 and 2019 respectively was recorded in T₁. On pooled data basis maximum plant height 101.75 cm recorded in T₆ was significantly higher than T₁, T₂, T₃, T₄, T₅, T₉ and T₁₀.

At 90 DAS, the maximum plant height 122.50 and 123.70 cm during 2018 and 2019, respectively recorded in T₆ was significantly higher than T₁, T₂, T₃, T₄, T₅, T₉ and T₁₀ during both the year and statistically *at par* to the remaining treatments. Treatments consisting application of recommended dose of fertilizer with 20 ppm Cr + 1.38gm PSPM (T₆) significantly among themselves in respect of plant height. Significantly the lowest plant height 114.80 and 117.5 cm during 2018 and 2019, respectively was observed in T₁. On pool data basis the maximum plant height recorded in T₆ was significantly higher than T₁, T₂, T₃, T₄, T₅, T₉ and T₁₀.

At harvest, the maximum plant height 176.20 and 175.95 cm during 2018 and 2019, respectively recorded in T₆ was significantly higher than T₁, T₂, T₃, T₄, T₅, T₉ and T₁₀ during both the year and statistically *at par* to the remaining treatments. Treatments consisting application of recommended dose of fertilizer with 20 ppm Cr + 1.38gm PSPM (T₆) significantly among themselves in respect of plant height. Significantly the lowest plant height 168.10 and 167.85 cm during 2018 and 2019, respectively was observed in T₉. On pool data basis the maximum plant height recorded in T₆ was significantly higher than T₁, T₂, T₃, T₄, T₅, T₉ and T₁₀. Reduction in the plant height might be mainly due to the reduction in root growth and ensuing lesser nutrient and water transport to the above part of the plant. In addition to this, chromium transport to the aerial part of the plant can have a direct impact on cellular metabolism of shoots contributing to

the reduction of plant height (Nematshahi *et al.*, 2012; Tandon and Vikram 2014) [6, 19]. Poultry manure and paddy straw are recognized for their capability to immobilize heavy metals in soils for plant uptake and filtering to ground water. Chromium uptake in roots was higher than shoots. Application of poultry manure and paddy straw reduced the Cr toxicity (Sattar, H., *et al.*, 2019) [13]. The most bioavailable fraction of soil organic carbon, promotes the reduction of Cr (VI) in soils such that richest source of paddy straw and poultry manure (Choudhary *et al.* 2017, Ding *et al.* 2016) [3, 22].

Tiller

A summarized data on tiller, an index of growth and development recorded periodically at 30, 60, 90 DAS and at harvest presented in Table 2.0 and depicted in figure 2.0 tiller increased as the growth progressed towards the athavest during both the years of field experimentation.

At 30 DAS maximum tiller measured in T₆ (22.33) during 2018 was significantly higher than T₁, T₂, T₃, T₄, T₉ and T₁₀ while maximum tiller recorded in T₆ (23.00) was significantly higher than T₁, T₂, T₃, T₄, T₅, T₉ and T₁₀ during 2020. On pooled data basis maximum tiller 22.67 cm obtained with the application of recommended dose of fertilizer with 20 ppm Cr + 1.38gm PSPM (T₆) was significantly higher than T₁, T₂, T₃, T₄, T₅, T₉ and T₁₀. The treatment with the application of 60ppm Cr* + 0.690gm PSPM (T₉) recorded minimum tiller 15.33 and 17.00 cm during 2019 and 2020 respectively, which was significantly lower than all the remaining treatments during both the year. On the basis of two years pooled data application of recommended dose of fertilizer with 20 ppm Cr + 1.38gm PSPM (T₆) recorded significantly higher tiller (22.67) was respectively.

At 60 DAS, the maximum tiller 27.00 and 27.33 during 2018 and 2019, respectively recorded in T₆ was found significantly higher than T₁, T₂, T₃, T₄, T₅, T₉ and T₁₀ statistically at par to rest of the treatments. The minimum tiller 21.00 and 20.33 during 2018 and 2019 respectively was recorded in T₉. On pooled data basis maximum tiller 27.16 recorded in T₆ was significantly higher than T₁, T₂, T₃, T₄, T₅, T₉ and T₁₀.

At 90 DAS, the maximum tiller 28.00 and 27.73 during 2018 and 2019, respectively recorded in T₆ was significantly higher than T₁, T₂, T₃, T₄, T₅, T₉ and T₁₀ during both the year and statistically at par to the remaining treatments. Treatments consisting application of recommended dose of fertilizer with 20 ppm Cr + 1.38gm PSPM (T₆) significantly among themselves in respect of plant height. Significantly the lowest tiller 22.00 and 21.33 cm during 2018 and 2019, respectively was observed in T₉. On pool data basis the maximum plant height recorded in T₆ was significantly higher than T₁, T₂, T₃, T₄, T₅, T₉ and T₁₀.

At harvest, the maximum tiller 27.89 and 27.83 during 2018 and 2019, respectively recorded in T₆ was significantly higher than T₁, T₂, T₃, T₄, T₅, T₉ and T₁₀ during both the year and statistically *at par* to the remaining treatments. Treatments consisting application of recommended dose of fertilizer with 20 ppm Cr + 1.38gm PSPM (T₆) significantly among themselves in respect of plant height. Significantly the lowest tiller 22.00 and 21.33 cm during 2018 and 2019, respectively was observed in T₉. On pool data basis the maximum tiller recorded in T₆ was significantly higher than T₁, T₂, T₃, T₄, T₅, T₉ and T₁₀.

Number of Panicle per pot

A summarized data on Number of Panicle per pot, an index of growth and development recorded periodically at 30, 60, 90 DAS and at harvest presented in Table 3.0 and depicted in figure 3.0 Number of Panicle per pot increased as the growth progressed towards the at harvest during both the years of field experimentation.

The maximum Number of Panicle per pot measured in T₆ (98.00) during 2018 was significantly higher than T₁, T₂, T₃, T₄, T₉ and T₁₀ while maximum Number of Panicle per pot recorded in T₆ (98.66) was significantly higher than T₁, T₂, T₃, T₄, T₅, T₉ and T₁₀ during 2020. On pooled data basis maximum Number of Panicle per pot 98.33 obtained with the application of recommended dose of fertilizer with 20 ppm Cr + 1.38gm PSPM (T₆) was significantly higher than T₁, T₂, T₃, T₄, T₅, T₉ and T₁₀. The treatment with the application of 60ppm Cr* + 0.690gm PSPM (T₉) recorded minimum Number of Panicle per pot 86.00 and 87.66 during 2019 and 2020 respectively, which was significantly lower than all the remaining treatments during both the year. On the basis of two years pooled data application of recommended dose of fertilizer with 20 ppm Cr + 1.38gm PSPM (T₆) recorded significantly higher Number of Panicle per pot (98.33) was respectively.

Test Weight

A summarized data on Test Weight, an index of growth and development recorded periodically at 30, 60, 90 DAS and at harvest presented in Table 3.0 and depicted in figure 4.0 Test Weight increased as the growth progressed towards the at harvest during both the years of field experimentation. The maximum Test Weight measured in T₆ (24.70gm) during 2018 was significantly higher than T₁, T₂, T₃, T₄, T₉ and T₁₀ while maximum No of grain per panicle recorded in T₆ (22.40gm) was significantly higher than T₁, T₂, T₃, T₄, T₅, T₉ and T₁₀ during 2020. On pooled data basis maximum test weight 23.55gm obtained with the application of recommended dose of fertilizer with 20 ppm Cr + 1.38gm PSPM (T₆) was significantly higher than T₁, T₂, T₃, T₄, T₅, T₉ and T₁₀. The treatment with the application of 60ppm Cr* + 0.690gm PSPM (T₄) recorded minimum Test Weight 20.60 and 19.30 during 2018 and 2019 respectively, which was significantly lower than all the remaining treatments during both the year. Kushwaha (2007) [4] also reported an increase in yield attributing characters with use of rock phosphate along with PSB and attributed to the increased availability of phosphorus with addition of organic manures which also favored the symbiotic N₂ fixation and higher growth of plants, thereby had positive effect on yield attributes. These results are close conformity with the findings of Sharma *et al.* (2001) [15], Shanmugam (2001) [14], Shekhawat and Sharma (2001) [15], Raiger (2004) [11], Prasad (2009) [9], Yadav (2013) [23] and Saravanan and Panneerselvam (2014) [12]. The higher number of seeds/ plot with added P and S organo mineral fertilizer may probably be due to other benefits of organic matter exceeding P and S supply, such as improvements in microbial activities, better supply of secondary and micronutrients, which are not supplied by 100% RDF, and less loss of nutrients from the soil (Yadav *et al.* 2000; Singh *et al.* 2004) [24, 17].

Rice grain per panicle

A summarized data on grain per panicle, an index of growth

and development recorded periodically at 30, 60, 90 DAS and at harvest presented in Table 4.0 and depicted in figure 5.0 grain per panicle increased as the growth progressed towards the at harvest during both the years of field experimentation.

The maximum grain per panicle measured in T₆ (125) during 2018 was significantly higher than T₁, T₂, T₃, T₄, T₉ and T₁₀ while maximum grain per panicle recorded in T₆ (100) was significantly higher than T₁, T₂, T₃, T₄, T₅, T₉ and T₁₀ during 2019. On pooled data basis maximum grain per panicle 112.5 obtained with the application of recommended dose of fertilizer with 20 ppm Cr + 1.38gm PSPM (T₆) was significantly higher than T₁, T₂, T₃, T₄, T₅, T₉ and T₁₀. The treatment with the application of 60ppm Cr* + 0.690gm PSPM (T₄) recorded minimum grain per panicle 102 and 87.66 during 2018 and 2019 respectively, which was significantly lower than all the remaining treatments during both the year. This results are confirmed by the similar findings or reported by Jain *et al.* (1987); Patel and Patel (2006) [8]. The highest and lowest straw yields were obtained significantly from TSP and RP, respectively. Statistically, panicle length, 1000-grain weight and grain P concentration were similar among the treatments. Maximum and minimum filled grains were obtained from straw compost and TSP, respectively. Osivand *et al.* (2009) [7].

Grain yield per pot

A summarized data on grain per panicle, an index of growth and development recorded periodically at 30, 60, 90 DAS and at harvest presented in Table 4.0 and depicted in figure 6.0 grain per panicle increased as the growth progressed towards the at harvest during both the years of field experimentation.

The maximum grain per panicle measured in T₆ (48.00gm) during 2018 was significantly higher than T₁, T₂, T₃, T₄, T₉ and T₁₀ while maximum grain per panicle recorded in T₆ (48.50gm) was significantly higher than T₁, T₂, T₃, T₄, T₅, T₉ and T₁₀ during 2019. On pooled data basis maximum grain per panicle 48.25gm obtained with the application of recommended dose of fertilizer with 20 ppm Cr + 1.38gm PSPM (T₆) was significantly higher than T₁, T₂, T₃, T₄, T₅, T₉ and T₁₀. The treatment with the application of 60ppm Cr* + 0.690gm PSPM (T₄) recorded minimum grain per panicle 38.00gm and 27.60gm during 2018 and 2019 respectively, which was significantly lower than all the remaining treatments during both the year. Rahman *et al.* (2006) [10] found that amended compost increased the number of nodules in pulses. Meena and Sharma (2005) [5] also found that application of DAP in soybean registered significantly higher yield attributes *viz.* number of pod plant, number of seed per pod, total nodules seed index and seed yield plant as compared to control.

Straw yield

A summarized data on Straw yield, an index of growth and development recorded periodically at 30, 60, 90 DAS and at harvest presented in Table 4.0 and depicted in figure 7.0 Straw yield increased as the growth progressed towards the at harvest during both the years of field experimentation.

The maximum straw yield measured in T₆ (72.80gm) during 2018 was significantly higher than T₁, T₂, T₃, T₄, T₉ and T₁₀ while maximum grain per panicle recorded in T₆ (74.80gm) was significantly higher than T₁, T₂, T₃, T₄, T₅, T₉ and T₁₀ during 2019. On pooled data basis maximum grain per panicle 73.80gm obtained with the application of

recommended dose of fertilizer with 20 ppm Cr + 1.38gm PSPM (T6) was significantly higher than T1, T2, T3, T4, T5, T9 and T10. The treatment with the application of 60ppm Cr* + 0.690gm PSPM (T4) recorded minimum grain per panicle 64.40gm and 51.90gm during 2018 and 2019 respectively, which was significantly lower than all the remaining treatments during both the year. Similar result was also reported by Osivand *et al.* (2009) [7]. Sulphur plays an important role in improving the quality of pulses (Paricha *et al.*, 1993). Findings of Patel *et al.* (2010) [8] are similar to the present investigation. Reviewing the work done on effect of gypsum on a variety of crops, it was inferred that its application promoted root growth (Shainberg *et al.*, 1982). Better root development can therefore, be reasoned for greater extraction of nutrients from the soil

Harvest Index

A summarized data on Straw yield, an index of growth and development recorded periodically at 30, 60, 90 DAS and at harvest presented in Table 4.0 and depicted in figure 8.0 Straw yield increased as the growth progressed towards the at

harvest during both the years of field experimentation.

The maximum straw yield measured in T6 (40.60%) during 2018 was significantly higher than T1, T2, T3, T4, T9 and T10 while maximum grain per panicle recorded in T6 (40.80%) was significantly higher than T1, T2, T3, T4, T5, T9 and T10 during 2019. On pooled data basis maximum grain per panicle 40.70% obtained with the application of recommended dose of fertilizer with 20 ppm Cr + 1.38gm PSPM (T6) was significantly higher than T1, T2, T3, T4, T5, T9 and T10. The treatment with the application of 60ppm Cr* + 0.690gm PSPM (T4) recorded minimum grain per panicle 35.90% and 32.70% during 2018 and 2019 respectively, which was significantly lower than all the remaining treatments during both the year. Kushwaha (2007) [4] also found similar results for an increase in yield attributing characters and yield with higher levels of rock phosphate with PSB and their interaction along with organic manures application. This may probably be due to the increased availability of phosphorus which also favored symbiotic N₂ fixation and higher growth of plants, thereby had positive effect on yield and attributes.

Table 1: Effect of organic amendments on plant height (cm) of Rice in chromium contaminated soils

Treatment	30 DAS			60 DAS			90 DAS			At harvest		
	2018-19	2019-20	Pool	2018-19	2019-20	Pool	2018-19	2019-20	Pool	2018-19	2019-20	Pool
T1	54.70	55.80	55.25	100.80	102.70	101.75	122.30	123.60	122.95	175.6	175.35	175.475
T2	54.40	52.40	53.40	96.30	97.60	96.95	119.00	114.90	116.95	172.3	172.05	172.175
T3	54.20	50.40	52.30	93.20	91.50	92.35	114.50	106.40	110.45	170.5	170.25	170.375
T4	53.90	48.40	51.15	88.80	77.10	82.95	108.90	89.10	99.00	166.8	166.55	166.675
T5	54.30	52.80	53.55	96.50	97.90	97.20	119.50	115.80	117.65	175.2	174.95	175.075
T6	54.50	53.20	53.85	96.80	98.50	97.65	119.70	117.00	118.35	176.2	175.95	176.075
T7	54.40	50.90	52.65	93.60	92.30	92.95	115.30	108.50	111.90	171.4	171.15	171.275
T8	54.5	51.50	53.00	94.00	93.50	93.75	115.80	110.20	113.00	172.2	171.95	172.075
T9	54.10	49.10	51.60	89.30	79.00	84.15	109.00	91.10	100.05	168.1	167.85	167.975
T10	54.20	49.60	51.90	89.60	80.40	85.00	109.50	92.80	101.15	169.6	169.35	169.475
S.Em±	0.138	0.016	0.077	1.046	0.188	0.617	1.151	0.211	0.681	1.154	0.221	0.23
CD (P=0.05)	0.412	0.048	0.23	3.131	0.560	1.8455	3.447	0.632	2.0395	3.430	0.642	0.67

T₁= Control, T₂=20ppm Cr* + NA, T₃= 40ppm Cr* + NA, T₄= 60ppm Cr* + NA, T₅= 20ppm Cr* + 0.690gm PSPM, T₆= 20ppm Cr* + 1.38gm PSPM, T₇= 40ppm Cr* + 0.690gm PSPM, T₈= 40ppm Cr* + 1.38gm PSPM, T₉= 60ppm Cr* + 0.690gm PSPM, T₁₀= 60ppm Cr* + 1.38gm PSPM, Cr=Chromium, PSPM= Paddy straw Poultry Manure, NA= No amendment, ppm= Part Per Million

Table 2: Effect of organic amendments on tiller per hill of Rice in chromium contaminated soils.

Treatment	30 DAS			60 DAS			90 DAS			At harvest		
	2018-19	2019-20	Pool	2018-19	2019-20	Pool	2018-19	2019-20	Pool	2018-19	2019-20	Pool
T1	21.33	22.67	22.00	26.33	26.67	26.50	27.67	27.33	27.50	27.67	27.33	27.50
T2	19.33	21.00	20.17	25.00	24.33	24.67	26.00	25.33	25.67	26.00	25.33	25.67
T3	18.33	19.00	18.67	23.00	22.33	22.67	24.00	23.33	23.67	24.00	23.33	23.67
T4	15.33	17.00	16.17	21.00	20.33	20.67	22.00	21.33	21.67	22.00	21.33	21.67
T5	19.67	21.00	20.34	25.00	24.33	24.67	26.00	25.33	25.67	26.00	25.33	25.67
T6	22.33	23.00	22.67	27.00	27.33	27.16	28.00	27.73	27.86	27.89	27.83	27.86
T7	20.67	19.00	19.84	23.00	22.33	22.67	24.00	23.33	23.67	24.00	23.33	23.67
T8	18.67	20.00	19.34	24.00	23.33	23.67	25.00	24.33	24.67	25.00	24.33	24.67
T9	15.33	17.00	16.17	21.00	20.33	20.67	22.00	21.33	21.67	22.00	21.33	21.67
T10	16.33	18.00	17.17	22.00	21.33	21.67	23.00	22.33	22.67	23.00	22.33	22.67
S.Em±	1.03	0.11	0.57	0.21	0.11	0.16	0.10	0.21	0.16	0.10	0.21	0.16
CD (P=0.05)	3.07	0.32	1.70	0.63	0.32	0.48	0.32	0.63	0.48	0.32	0.63	0.47

T₁=Control, T₂=20ppm Cr* + NA, T₃= 40ppm Cr* + NA, T₄= 60ppm Cr* + NA, T₅= 20ppm Cr* + 0.690gm PSPM, T₆= 20ppm Cr* + 1.38gm PSPM, T₇= 40ppm Cr* + 0.690gm PSPM, T₈= 40ppm Cr* + 1.38gm PSPM, T₉= 60ppm Cr* + 0.690gm PSPM, T₁₀= 60ppm Cr* + 1.38gm PSPM, Cr=Chromium, PSPM= Paddy straw Poultry Manure, NA= No amendment, ppm= Part Per Million

Table 3: Effect of Organic amendments of number panicle and test weight of rice in chromium contaminated soils.

Treatment	Number of Panicle			Test weight		
	2018-19	2019-20	Pool	2018-19	2019-20	Pool
T1	97.66	98.00	98.16	23.10	21.70	22.40
T2	96.33	96.66	96.50	22.50	18.10	20.30
T3	92.00	92.66	92.33	21.50	19.90	20.70
T4	86.00	87.66	86.83	20.60	19.30	19.95
T5	96.00	97.00	96.50	22.60	21.30	21.95
T6	98.00	98.66	98.33	24.70	22.40	23.55
T7	93.33	93.66	93.50	21.50	20.70	21.10
T8	94.66	95.66	95.16	21.70	20.90	21.30
T9	89.00	89.66	89.33	20.70	20.50	20.60
T10	92.33	91.66	92.00	20.70	20.70	20.70
S.Em±	0.288	0.613	0.45	0.016	0.344	0.18
CD (P=0.05)	0.861	1.834	1.35	0.047	1.03	0.54

T₁= Control, T₂=20ppm Cr* + NA, T₃= 40ppm Cr* + NA, T₄= 60ppm Cr* + NA, T₅ = 20ppm Cr* + 0.690gm PSPM, T₆ = 20ppm Cr* + 1.38gm PSPM, T₇ = 40ppm Cr* + 0.690gm PSPM, T₈ = 40ppm Cr* + 1.38gm PSPM, T₉ = 60ppm Cr* + 0.690gm PSPM, T₁₀ = 60ppm Cr* + 1.38gm PSPM, Cr= Chrominium, PSPM= Paddy straw Poultry Manure, NA= No amendment, ppm= Part Per Million

Table 4: Effect of Organic amendments of number of grains per panicle, grain yield straw yield and harvest index (%) of rice in chromium contaminated soils.

Treatment	Grains per panicle			Grain yield per pot			Straw yield per pot			Harvest index (%) per pot		
	2018-19	2019-20	Pool	2018-19	2019-20	Pool	2018-19	2019-20	Pool	2018-19	2019-20	Pool
T1	122	98.66	110.33	47.00	48.00	47.50	72.00	73.00	72.50	39.50	40.60	40.05
T2	111	96.66	103.83	43.00	41.40	42.20	71.50	69.10	70.30	38.30	38.30	38.30
T3	104	92.66	98.33	41.00	38.50	39.75	64.80	65.40	65.10	37.00	36.60	36.80
T4	102	87.66	94.83	38.00	27.60	32.80	64.40	51.90	58.15	35.90	32.70	34.30
T5	111	97.00	104.00	43.00	42.00	42.50	71.70	69.40	70.55	38.40	38.50	38.45
T6	125	100.00	112.5	48.00	48.50	48.25	72.80	74.80	73.8	40.60	40.80	40.7
T7	105	93.66	99.33	41.00	39.20	40.10	65.50	65.90	65.70	37.30	36.90	37.10
T8	105	95.66	100.33	42.00	39.50	40.75	66.00	66.40	66.20	37.40	37.30	37.35
T9	103	89.66	96.33	38.00	28.40	33.20	64.70	53.20	58.95	36.00	33.00	34.50
T10	104	91.66	97.83	38.00	30.10	34.05	64.90	54.10	59.50	36.30	33.40	34.85
S.Em±	0.751	0.613	0.682	0.196	0.012	0.104	0.053	0.123	0.088	0.017	0.014	0.0155
CD (P=0.05)	2.249	1.834	2.0415	0.586	0.036	0.311	0.157	0.368	0.2625	0.051	0.041	0.046

T₁= Control, T₂=20ppm Cr* + NA, T₃= 40ppm Cr* + NA, T₄= 60ppm Cr* + NA, T₅ = 20ppm Cr* + 0.690gm PSPM, T₆ = 20ppm Cr* + 1.38gm PSPM, T₇ = 40ppm Cr* + 0.690gm PSPM, T₈ = 40ppm Cr* + 1.38gm PSPM, T₉ = 60ppm Cr* + 0.690gm PSPM, T₁₀ = 60ppm Cr* + 1.38gm PSPM, Cr=Chrominium, PSPM= Paddy straw Poultry Manure, NA= No amendment, ppm= Part Per Million

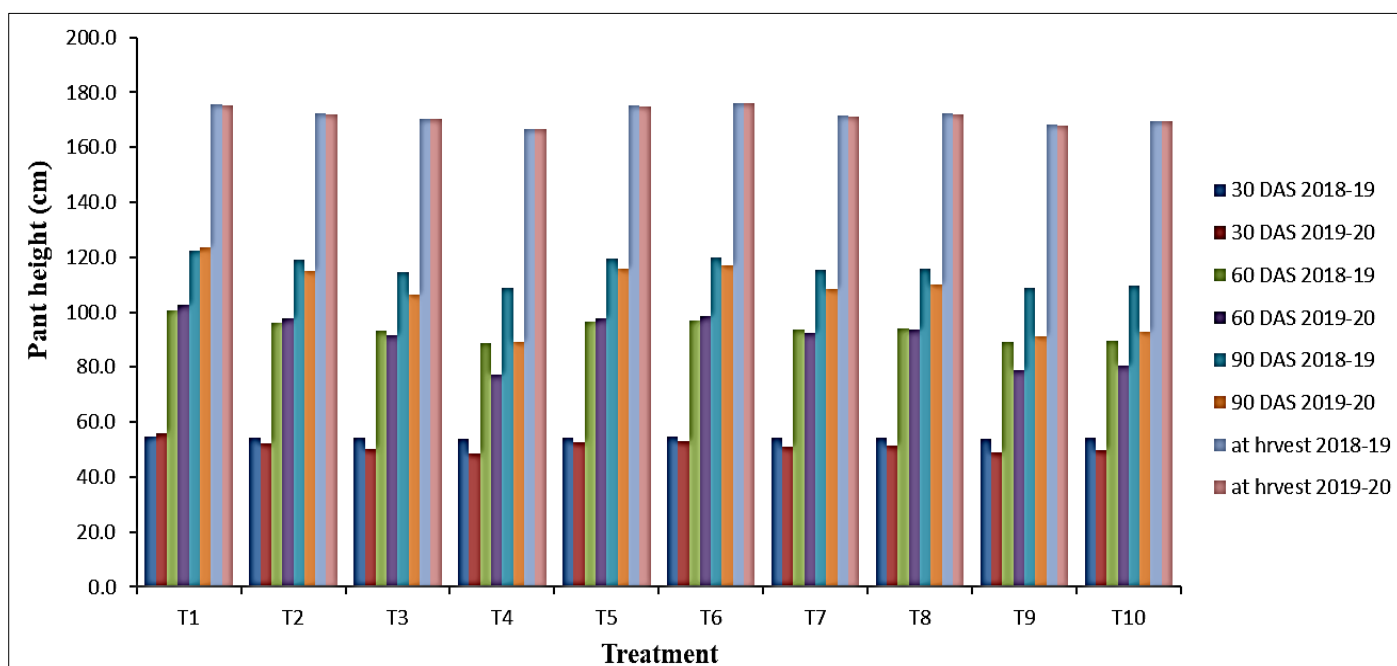

Fig 1: Effect of organic amendments on plant height (cm) of Rice in chromium contaminated soils

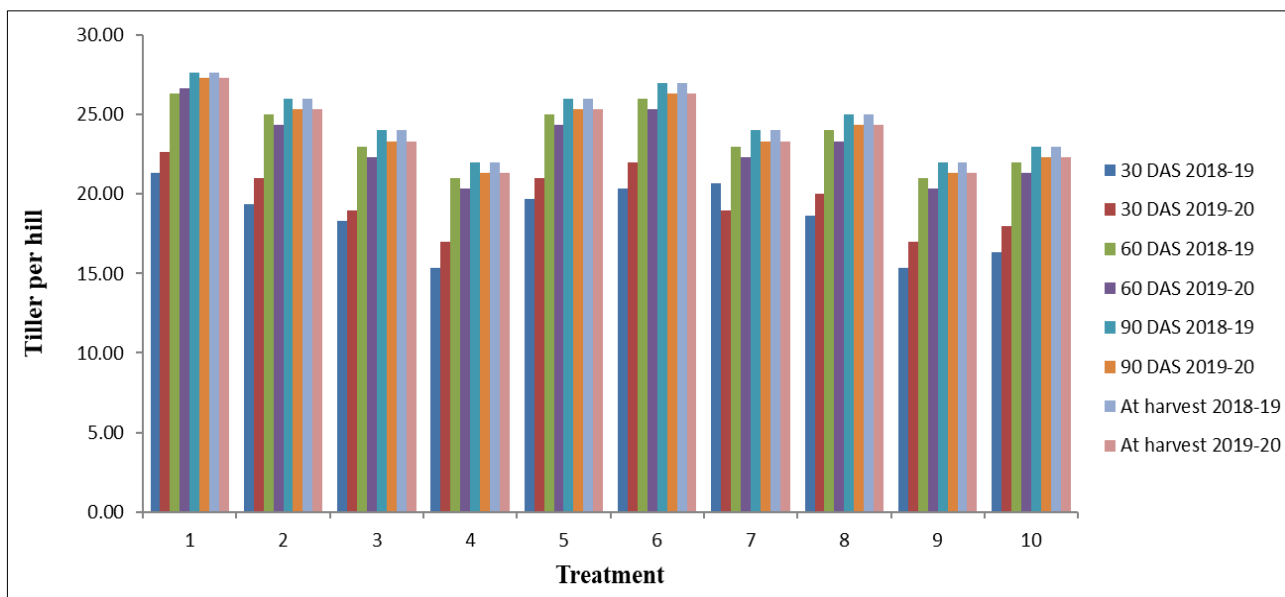

Fig 2: Effect of organic amendments on plant height (cm) of Rice in chromium contaminated soils

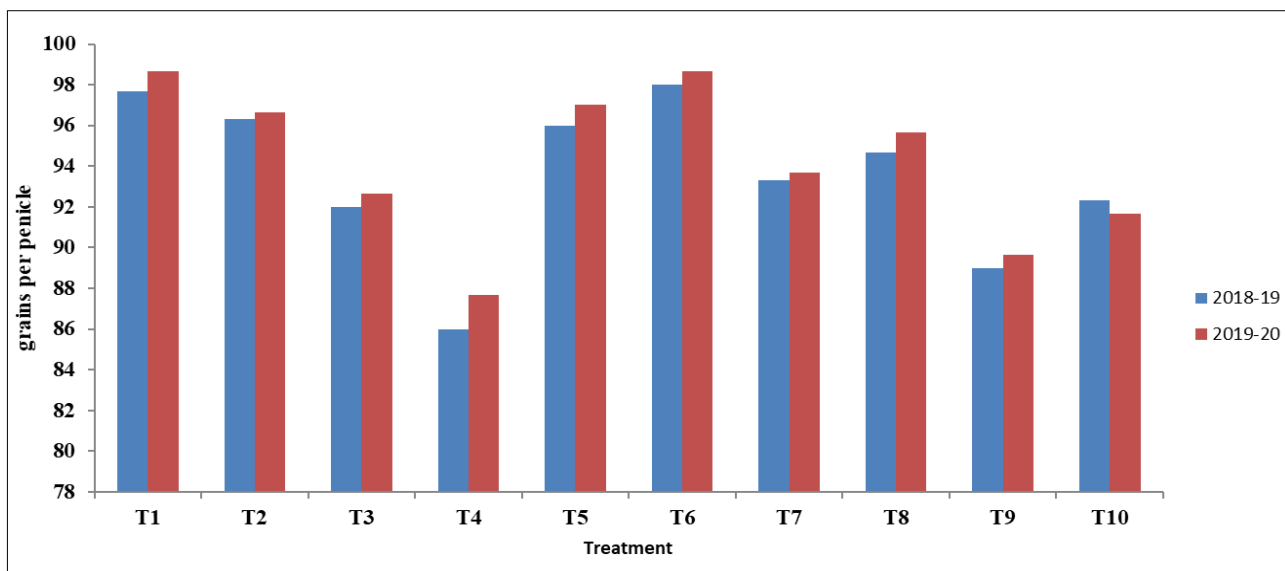

Fig 3: Effect of organic amendments on number of panicle of Rice in chromium contaminated soils

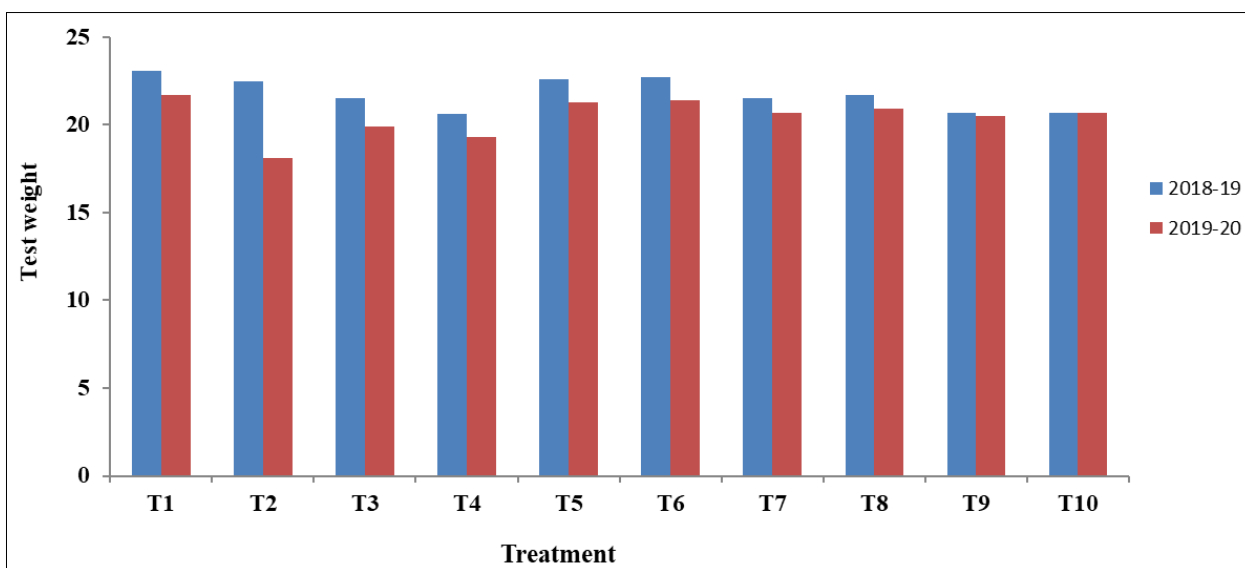

Fig 4: Effect of organic amendments on test weight of Rice in chromium contaminated soils

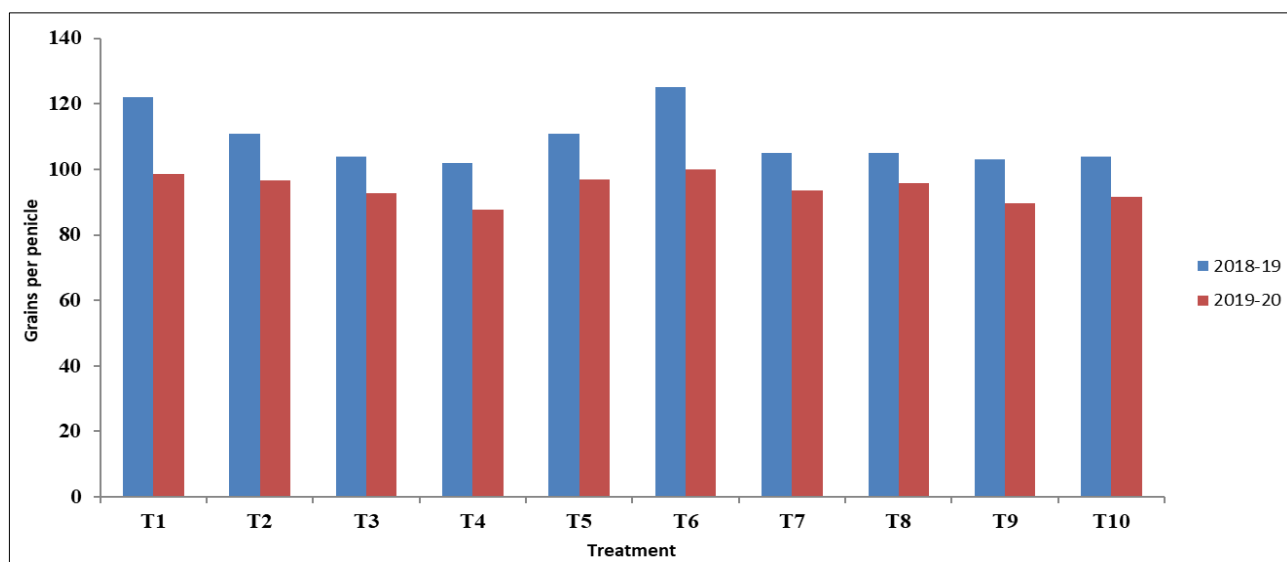

Fig 5: Effect of organic amendments on grains per panicle of Rice in chromium contaminated soils.

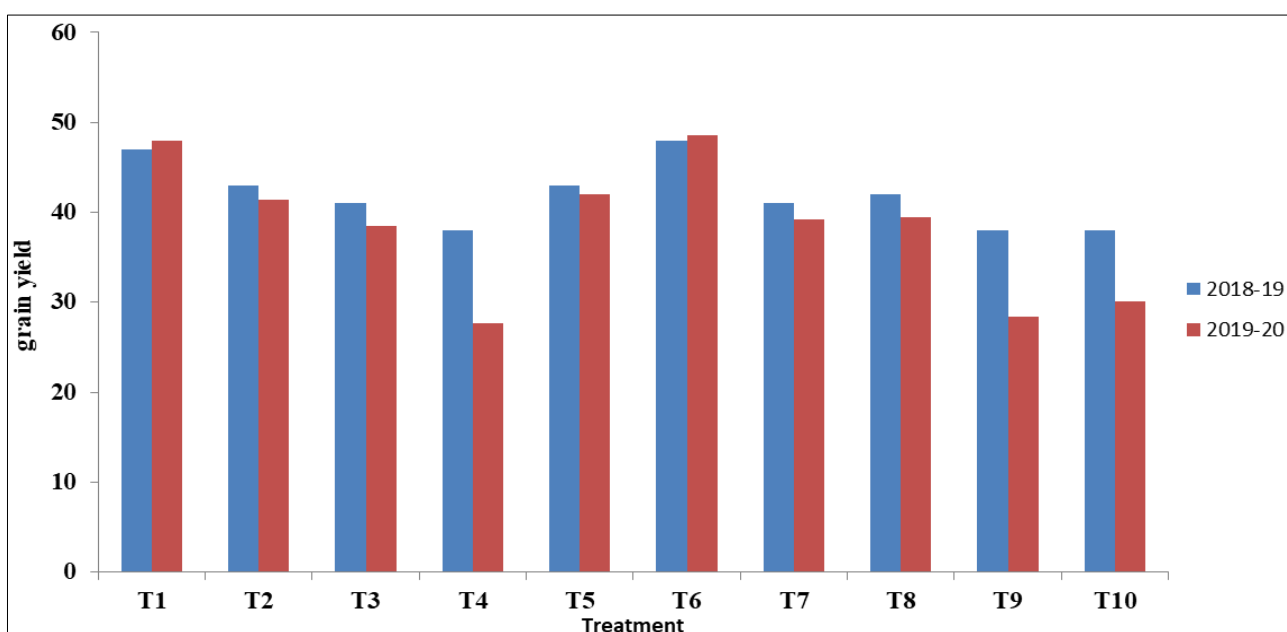

Fig 6: Effect of organic amendments on grain yield of Rice in chromium contaminated soils.

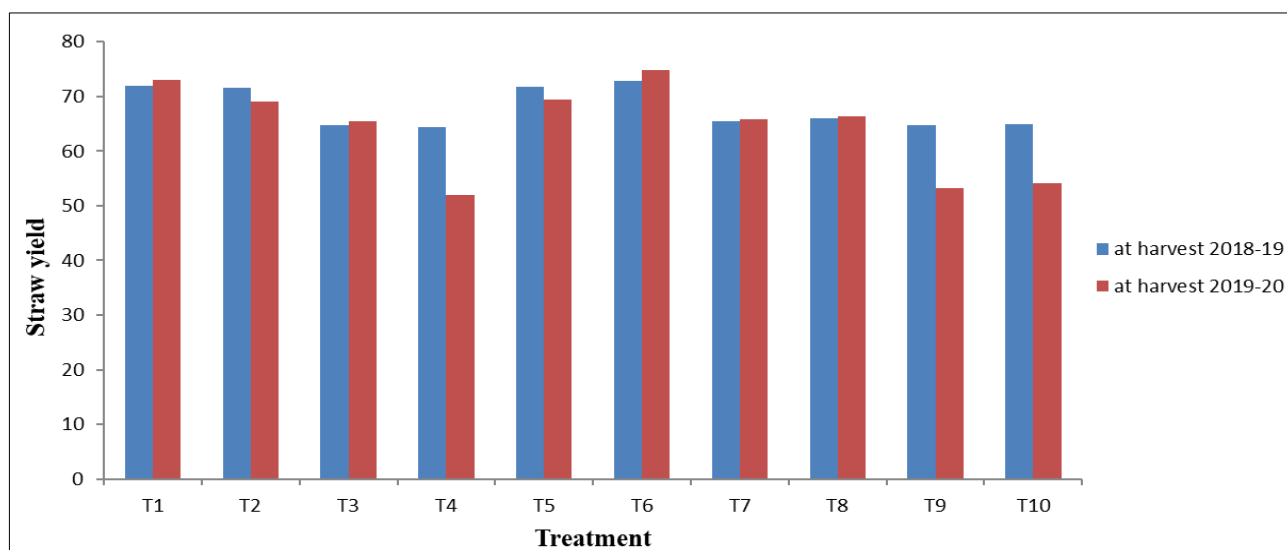

Fig 7: Effect of organic amendments on straw yield of Rice in chromium contaminated soils.

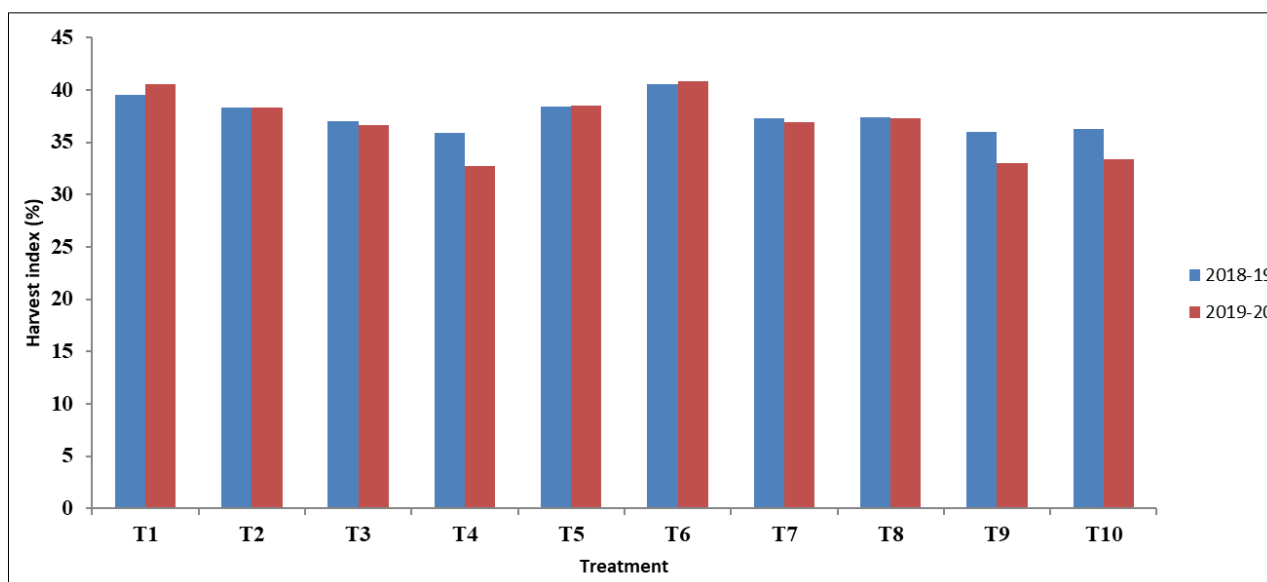

Fig 8: Effect of organic amendments on harvest index (%) of Rice in chromium contaminated soil

Conclusion

Plant height increased as the growth progressed towards the 90 DAS during both the years of field experimentation. At 30 DAS maximum plant height measured in T₆ (54.50) during 2018 was significantly higher than T₁, T₂, T₃, T₄, T₉ and T₁₀ while maximum plant height recorded in T₆ (53.20) was significantly higher than T₁, T₂, T₃, T₄, T₅, T₉ and T₁₀ during 2020.

Under fluoride toxicity condition, Ca form complexes and precipitates with F⁻ resulting in lower activity or deficiency of calcium in the plant body. The mechanisms by which F is toxic are thought to involve inhibition of enzymes and interference with membrane permeability through precipitation with Ca (Suttie, 1977). If Ca concentrations in plants are already low, the plants would be more sensitive to F exposure. Changes in membrane permeability could overcome the barrier to F uptake in the cortex of the root and increase F concentrations in plant to phytotoxic levels. The toxic action of F is also thought to involve the inactivation of Mg at its sites of physiological activity (Weinstein and Alscher-Herman, 1982). However, concentrations of Mg in plant shoots showed no changes with F treatment suggesting that F concentrations in solutions had no effect on Mg nutrition in the plant (Stevens *et al.*, 1998)

References

- Chhonkar PK, Datta SP, Joshi SC, Pathak H. Impact of industrial effluents on soil health and agriculture I. Distillery and paper mill effluent. *J Scientific Industrial Res.* 2000a;59:350–361.
- Choppala G, Bolan N, Kunhikrishnan A, Skinner W, Seshadri B. Concomitant reduction and immobilization of chromium in relation to its bioavailability in soil. *Environ Sci Pollut Res.* 2015;22:8969–8978.
- Choudhary B, Paul D, Singh A, Gupta T. Removal of hexavalent chromium upon interaction with biochar under acidic conditions: Mechanistic insights and application. *Environmental Science and Pollution Research.* 2017;24:16786–97.
- Kushwaha HS. Response of chickpea to biofertilizers, nitrogen and phosphorus fertilization under rainfed environment. *Food legumes.* 2007;20(2):179-181.
- Meena BS, Sharma DD. Effect of phosphorus sources, solubilizers and bioregulators on growth, yield and phosphorus uptake by pigeonpea. *Indian Journal of Agronomy.* 2005;50(2):143-145.
- Nematshahi N, Lahouti M, Ganjeali A. Accumulation of chromium and its effect on growth of (*Allium cepa* cv. Hybrid). *European Journal of Experimental Biology.* 2012;2(4):969-74.
- Osivand M, Azizi P, Kavooosi M, Davatgar N, Razavipour T. Increasing phosphorus availability from rock phosphate using organic matter in rice (*Oryza sativa* L.). *Philippine Agricultural Scientist.* 2009;92(3):301-307.
- Patel UK, Sahu RL, Sachin K. Effect of organic and inorganic fertilizer on macronutrients content and uptake of wheat crop under rice-wheat cropping system. *Advance Research Journal of Crop Improvement.* 2014;5(2):200-203.
- Prasad R. Efficient fertilizer use: The key to food security and better environment. *Journal of tropical agriculture.* 2009;47(1):1-17.
- Rahman FH. Comparative quality of phosphor-composts prepared with sedimentary and metamorphic rock phosphates and their effect on soybean. *Journal of Maharashtra Agricultural Universities.* 2006;31(1):4-7.
- Raiger PR. Efficiency of Integrated Use of Acidulated Rock Phosphate, FYM and Biofertilizer on Availability of Phosphorus, Growth and Yield of Fenugreek (*Trigonella foenum-graecum* L.) (Doctoral dissertation, MPUAT, Udaipur); c2004.
- Saravanan T, Panneerselvam P. Effect of organic manures and rock phosphate on growth and yield of Bengal gram (*Cicer arietinum* L.). *Asian Journal of Soil Science.* 2014;9(2):203-207.
- Sattari S. Essays on the issues of readability in business disciplines (Doctoral dissertation, Luleåtekniskauniversitet).
- Shanmugam PM. Production potential and economics of pigeon pea with different levels and forms of phosphorus. *Farming Systems Research Development.* 2001;14(1):118-122.
- Sharma DD, Ameta V, Shaktawat MS, Sharma RS. Response of soybean to value added phosphate rich

- organic manure prepared from RP (34/74) and karanj cake. Proceeding of PROM Review, 2001, 90-92.
16. Shukla OP, Rai UN, Singh NK, Dubey S, Baghel VS. Isolation and characterization of chromate resistant bacteria from tannery effluent. *Journal of Environmental Biology*. 2007;28(2):399.
 17. Singh YP. Role of sulphur and phosphorus in black gram production. *Fertiliser News*. 2004;49(2):33-36.
 18. Sundaramoorthy P, Chidambaram A, Ganesh KS, Unnikannan P, Baskaran L. Chromium stress in paddy:(i) nutrient status of paddy under chromium stress;(ii) phytoremediation of chromium by aquatic and terrestrial weeds. *Comptes. Rendus. biologiques*. 2010;333(8):597-607.
 19. Tandon HLS, ed. *Methods of analysis of soils, plants, waters, fertilizers and organic manures*. New Delhi: Fertilizer Development and Consultation Organization, India; c2013.
 20. Vandecasteele B, Sinicco T, D'Hose T, Vanden Nest T, Mondini C. Biochar amendment before or after composting affects compost quality and N losses, but not P plant uptake. *J. Environ. Manage*. 2016;168:200-209.
 21. Zainudin MH, Mustapha NA, Maeda T, Ramli N, Sakai K, Hassan M. Biochar enhanced the nitrifying and denitrifying bacterial communities during the composting of poultry manure and rice straw. *Waste Management*. 2020;106(3):240–249.
 22. Ding D, Lawson KD, Kolbe-Alexander TL, Finkelstein EA, Katzmarzyk PT, Van Mechelen W, Pratt M. The economic burden of physical inactivity: a global analysis of major non-communicable diseases. *The Lancet*. 2016 Sep 24;388(10051):1311-24.
 23. Yadav MS, De Valck K, Hennig-Thurau T, Hoffman DL, Spann M. Social commerce: a contingency framework for assessing marketing potential. *Journal of interactive marketing*. 2013 Nov;27(4):311-23.
 24. Yadav RL, Dwivedi BS, Prasad K, Tomar OK, Shurpali NJ, Pandey PS. Yield trends, and changes in soil organic-C and available NPK in a long-term rice–wheat system under integrated use of manures and fertilisers. *Field Crops Research*. 2000 Nov 1;68(3):219-46.